APPROVED FOR RELEASE: Wednesday, July 10, 2002 CIA-RDP91-00772R000201340075-6

Some Problems of Strength in Hydrofoils,
by M. I. Gurevich, Fural'man, 12 pp.
RUSSIAN, bk, [illegible], No 11, pp 1-16.
Dept of Navy NIC [illegible]-70

M. I. Gurevich

Sci-Mech
Jan 71

APPROVED FOR RELEASE: Wednesday, July 10, 2002 CIA-RDP91-00772R000201340075-6

APPROVED FOR RELEASE: Wednesday, July 10, 2002 CIA-RDP91-00772R000201340075-6

Breakaway Flow Past a Plate Subjected to Impact, by 58
M. I. Gurevich.
RUSSIAN, per, Prik Matemat i Mekh, Vol XVI, no 1,
1952, pp 116-118.
FTD-SOL-T-45-267

Tr-Hist
Jul 61

28, 99

APPROVED FOR RELEASE: Wednesday, July 10, 2002 CIA-RDP91-00772R000201340075-6

APPROVED FOR RELEASE: Wednesday, July 10, 2002 CIA-RDP91-00772R000201340075-6

GUREVICH, MIKHAIL I.

I designed the MIG-15 (Soviet Jet)

Published in US Magazine Aero Digest (reported in the Washington Daily News, 27 Jun 1951)

Editor of Aero Digest declined to reveal how he got the article.

A-37[illegible]

APPROVED FOR RELEASE: Wednesday, July 10, 2002 CIA-RDP91-00772R000201340075-6

APPROVED FOR RELEASE: Wednesday, July 10, 2002 CIA-RDP91-00772R000201340075-6

Sci/Aero C

Remarks on the Triangular Wing in Supersonic Flow, by M. I. Gurevich, 10 pp.

RUSSIAN, no per, Prik Matemat i Mekh, Vol XI, no 2, 1947, pp 297-300

AMC F-TS-1214-IA

AF 226941
PA 15T13
Beacon Hosp. Ag. 7-33

A 3788

~~Oct ots~~

APPROVED FOR RELEASE: Wednesday, July 10, 2002 CIA-RDP91-00772R000201340075-6

APPROVED FOR RELEASE: Wednesday, July 10, 2002 CIA-RDP91-00772R000201340075-6

The Spectral Relationships of Light Scattering in Sodium Borosilicate Glasses, by M. M. Gurevich, 4 pp.

RUSSIAN. bk, Proceedings of a Conference on the Structure of Glass, Academy of Sciences USSR Press, Moscow-Leningrad 23-27 Nov 1953, pp 202-206. 9042311

CB

Sci - Chem

Oct 59

APPROVED FOR RELEASE: Wednesday, July 10, 2002 CIA-RDP91-00772R000201340075-6

APPROVED FOR RELEASE: Wednesday, July 10, 2002 CIA-RDP91-00772R000201340075-6

Spectral Distribution of Radiant Energy, by M. M. Gurevich, p 5

RUSSIAN, per, Uspekh Fiz Nauk, Vol LXXVIII, No 3-4, 1962, pp 463 - 470

Amer Inst of Phys
Sov Phys - Uspekhi
Vol V, No 6

Sci

340, 348

Jul 63

APPROVED FOR RELEASE: Wednesday, July 10, 2002 CIA-RDP91-00772R000201340075-6

APPROVED FOR RELEASE: Wednesday, July 10, 2002 CIA-RDP91-00772R000201340075-6

On Niuberg's Article "Colorimetric Experiments as a Means of Studying Colour Vision: Their Basic Requirements," M. G. Boldyrev, M. M. Gurevich, P. M. Tikhodeyev, N. T. Fedorov, 4 pp.

RUSSIAN, per, Biofiz, Vol III, No 3, 1958, pp 381.

Pergamon Inst

Sci-Med

Mar 59

82,697

APPROVED FOR RELEASE: Wednesday, July 10, 2002 CIA-RDP91-00772R000201340075-6

APPROVED FOR RELEASE: Wednesday, July 10, 2002 CIA-RDP91-00772R000201340075-6

Color-Discrimination Capacities of the Eye, by
M. M. Gurevich, 22 pp.

RUSSIAN, bk, Tsvet i Ego Izmerenie (Color and Its Measurement), Moscow, 1950, pp 217-229.

CIA/FDD/X-1572

USSR

Scientific - Physics

21,993 CIS 66/Mar 1955

APPROVED FOR RELEASE: Wednesday, July 10, 2002 CIA-RDP91-00772R000201340075-6

APPROVED FOR RELEASE: Wednesday, July 10, 2002 CIA-RDP91-00772R000201340075-6

(NY-5092)

A New Method of Measuring Frequency Bandwitch Radiated by Radiotelegraph Transmitters, by M. S. Gurevich, 4 pp.

RUSSIAN, per, Vestnik Svyazi, No 12, 1955.

JPRS 7073

166,173

Sci

Sop 61

APPROVED FOR RELEASE: Wednesday, July 10, 2002 CIA-RDP91-00772R000201340075-6

APPROVED FOR RELEASE: Wednesday, July 10, 2002 CIA-RDP91-00772R000201340075-6

The Frequency Band Required for the Transmission of a Random Sequence of Signals, by M. S. Gurevich, 12 pp.

RUSSIAN, per, Radiotekh, Vol XIII, No 11, 1958, pp 18-26

Pergamon Press

Sci

Feb 60

108,101

APPROVED FOR RELEASE: Wednesday, July 10, 2002 CIA-RDP91-00772R000201340075-6

APPROVED FOR RELEASE: Wednesday, July 10, 2002 CIA-RDP91-00772R000201340075-6

Finite Excitation Signals Providing Required [illegible] Decrease of Out-of-Band Radiation, by M. [illegible] Gurevich, 4 pp.

RUSSIAN, pap. Radiotekh i Elektron, [illegible] 1959, pp [illegible], [illegible].

Sci -
Jan 61.

APPROVED FOR RELEASE: Wednesday, July 10, 2002 CIA-RDP91-00772R000201340075-6

APPROVED FOR RELEASE: Wednesday, July 10, 2002 CIA-RDP91-00772R000201340075-6

(HY-5073)

Radio-Frequency Spectrum and Its Use, by M. S. Gurevich, 10 pp.

RUSSIAN, per, Vestnik Svyazi, No 4, 1958.

JPRS 7007

Sci

Mar 61

142,243

APPROVED FOR RELEASE: Wednesday, July 10, 2002 CIA-RDP91-00772R000201340075-6

APPROVED FOR RELEASE: Wednesday, July 10, 2002 CIA-RDP91-00772R000201340075-6

The Measurement of Frequency Bandwidth Radiated by Radio-Telegraph Transmitters, by M. S. Gurevich, 6 pp.

RUSSIAN, per, Izmeritel Tekh, No 1, 1958, pp 62-65.

Instru Soc of Amer

Sci

Apr 60

113,065

APPROVED FOR RELEASE: Wednesday, July 10, 2002 CIA-RDP91-00772R000201340075-6

APPROVED FOR RELEASE: Wednesday, July 10, 2002 CIA-RDP91-00772R000201340075-6

Frequency Band Used of Radiotelegraph Signal Transmissions With Amplitude and a Frequency , by M. S. Gurevich, 13 pp.

RUSSIAN, per, Elektrosvyaz', No 3, Mar 57, pp 35-42.
CIA 6006 764

ATIC F-TS-9223/V

Sci - Electronics

Apr 58

61,726

APPROVED FOR RELEASE: Wednesday, July 10, 2002 CIA-RDP91-00772R000201340075-6

APPROVED FOR RELEASE: Wednesday, July 10, 2002 CIA-RDP91-00772R000201340075-6

Recommendations of the International Advisory Committee (MKKR) in Regard to Radio-Signal Spectra, by M. S. Gurevich, 12pp.

NEBIYAN, per, Vest [illegible] Svyazi, No 10, 1963, pp 9-11.

JPRS 22699

Sci
Jan 64

246,931

APPROVED FOR RELEASE: Wednesday, July 10, 2002 CIA-RDP91-00772R000201340075-6

APPROVED FOR RELEASE: Wednesday, July 10, 2002 CIA-RDP91-00772R000201340075-6

Cosine-Cube Pulses, by M. S. Gurevich, 6 pp.

RUSSIAN, per, Radiotekh, Vol XV, No 5, 1960, pp 60-63.

PP

Sci.

139545

Feb 61

APPROVED FOR RELEASE: Wednesday, July 10, 2002 CIA-RDP91-00772R000201340075-6

APPROVED FOR RELEASE: Wednesday, July 10, 2002 CIA-RDP91-00772R000201340075-6

(NY-5092)

A New Method of Measuring Frequency Bandwitch Radiated by Radiotelegraph Transmitters, by M. S. Gurevich, 4 pp.

RUSSIAN, per, Vestnik Svyazi, No 12, 1955.

JPRS 7073

166,173

Sci

Sep 61

APPROVED FOR RELEASE: Wednesday, July 10, 2002 CIA-RDP91-00772R000201340075-6

APPROVED FOR RELEASE: Wednesday, July 10, 2002 CIA-RDP91-00772R000201340075-6

The Frequency Band Requirements of Pulse Transmission, by M. S. Gurevich, 9 pp.

RUSSIAN, Ms per, Radiotekh i Elektron, Vol. II, No 1, 1957, pp 38-43.

Pergamon Institute

Sci - Electronics
Apr 58

61,994

APPROVED FOR RELEASE: Wednesday, July 10, 2002 CIA-RDP91-00772R000201340075-6

APPROVED FOR RELEASE: Wednesday, July 10, 2002 CIA-RDP91-00772R000201340075-6

Gurevich, N. N.
MEASUREMENT OF THE VISIBILITY OF AN OBJECT AGAINST A DARKER BACKGROUND BY MEANS OF A POLARIZING INSTRUMENT. [1961] 10p. 14 refs.
Order from RIS $12.00 RIS E-531

Trans. of Svetotekhnika (USSR) 1959 [v. 5] no. 11, p. 8-13.

DESCRIPTORS: *Visibility, *Measurement, Polariscopes, Binoculars.

(Physics--Optics, TT, v. 6, no. 2)

61-22506

I. Gurevich, N. N.
II. RIS E-531
III. Research Information Service, New York

Office of Technical Services

APPROVED FOR RELEASE: Wednesday, July 10, 2002 CIA-RDP91-00772R000201340075-6

APPROVED FOR RELEASE: Wednesday, July 10, 2002 CIA-RDP91-00772R000201340075-6

Mechanical Properties of the Graphite Used in Evacuated Electric Furnaces, by O.A. Gurvich and E.N. Marmer, 6 pp.

RUSSIAN, per, Poroshkovaya Metallurgiya, No 2, 1962, pp 77-86 .

Cb

Sci

May 64

239,283

APPROVED FOR RELEASE: Wednesday, July 10, 2002 CIA-RDP91-00772R000201340075-6

APPROVED FOR RELEASE: Wednesday, July 10, 2002 CIA-RDP91-00772R000201340075-6

The Untiring Innovator, by R. Gurevich, 3 pp.

RUSSIAN, per, Metallurg, No 4, 1957, pp 34, 35.

Consultants Bureau

Sci - Engr

Jul 58

66,998

APPROVED FOR RELEASE: Wednesday, July 10, 2002 CIA-RDP91-00772R000201340075-6

APPROVED FOR RELEASE: Wednesday, July 10, 2002 CIA-RDP91-00772R000201340075-6

Experimental Work on the Eradication of Foci of Brucellosis in Small Domestic Ruminants, by M. G. Lokhov, R. M. Gurevich, 5 pp.

RUSSIAN, per, Zhur Mikrobiol Epidemiol i Immunobiol, Vol XXVIII, No 9, 1957, pp 16-20.

Pergamon Inst

Sci - Med
Dec 58

77,352

APPROVED FOR RELEASE: Wednesday, July 10, 2002 CIA-RDP91-00772R000201340075-6

APPROVED FOR RELEASE: Wednesday, July 10, 2002 CIA-RDP91-00772R000201340075-6

The Deviation of the Radiation Diagram of Horizontally Polarized Short-Wave Directional Antennas, by R. V. Gurevich, 7 pp.

RUSSIAN, per, Nachrichtentechnik, Vol. V, No 4, 1955, pp 158-160.

FDD/X-4069
USASLA SC-1/59

Sci
Jan 60

APPROVED FOR RELEASE: Wednesday, July 10, 2002 CIA-RDP91-00772R000201340075-6

APPROVED FOR RELEASE: Wednesday, July 10, 2002 CIA-RDP91-00772R000201340075-6

Production of Sulfite Pulp for Viscose, by
S. L. Talmud, A. E. Zel'dina, R. I. Gurevich, 7 pp.

RUSSIAN, per, Zhur Prik Khim, Vol XXXIII, No 9,
1960, pp 2112-2117.

CB

Sci

169,211

Sep 61

APPROVED FOR RELEASE: Wednesday, July 10, 2002 CIA-RDP91-00772R000201340075-6

APPROVED FOR RELEASE: Wednesday, July 10, 2002 CIA-RDP91-00772R000201340075-6

The Rotation of A Directional Diagram of SG - Type Antennas, by R. V. Gurevich, 12 pp. [redacted] (AF 636650)

RUSSIAN, per, Vestnik Svyazi, No 7, 1954, pp 10-12. CIA D 363482

ATIC F-TS-8503/V

30,819

Scientific - Electronics Feb 56 CTB/DEX

APPROVED FOR RELEASE: Wednesday, July 10, 2002 CIA-RDP91-00772R000201340075-6

APPROVED FOR RELEASE: Wednesday, July 10, 2002 CIA-RDP91-00772R000201340075-6

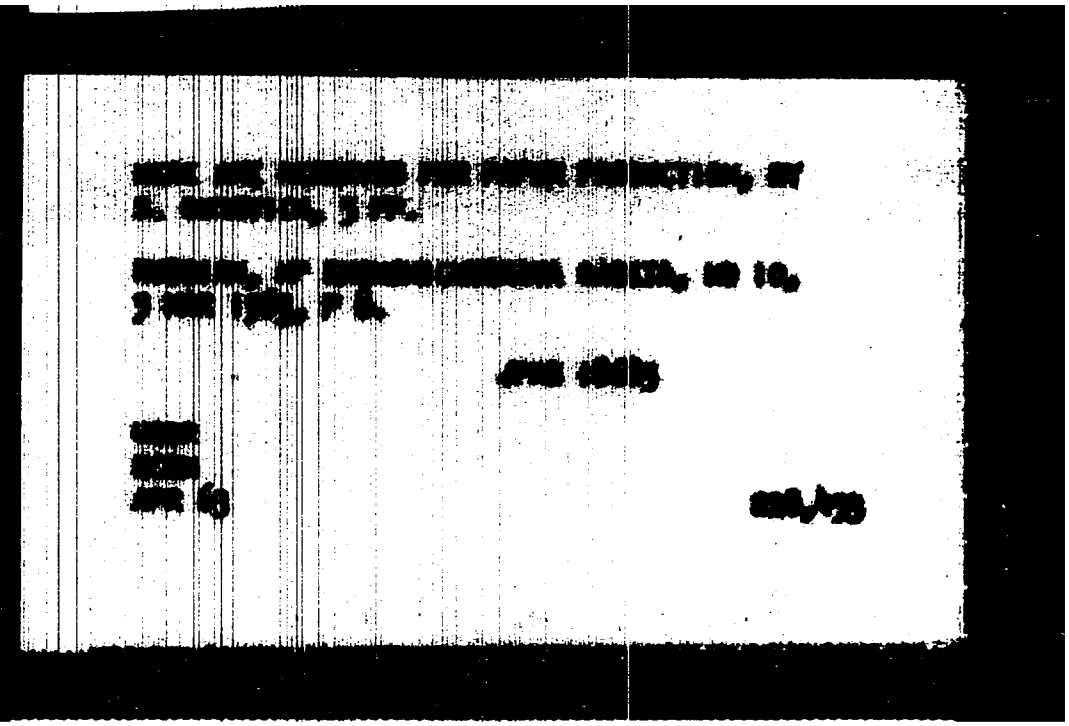

APPROVED FOR RELEASE: Wednesday, July 10, 2002 CIA-RDP91-00772R000201340075-6

APPROVED FOR RELEASE: Wednesday, July 10, 2002 CIA-RDP91-00772R000201340075-6

ANALOGY OF CHARACTERISTICS OF REPRODUCTION IN TELEVISION AND PHOTOGRAPHY, BY S. B. GUREVICH, 24 PP.

RUSSIAN, PER, TEKHNIKA KINO I TELEVIDENIYA, NO 11, 1962, PP 5-15.

JPRS 16930

USSR
ECON
SCI - ENGR
JAN 63

219,155

APPROVED FOR RELEASE: Wednesday, July 10, 2002 CIA-RDP91-00772R000201340075-6

APPROVED FOR RELEASE: Wednesday, July 10, 2002 CIA-RDP91-00772R000201340075-6

The Sensitivity of Optical Panoramic Detectors, by S. B. Gurevich, 6 pp.

RUSSIAN, per, Zhur Tekh Fiz, Vol XXXI, No 10, 1961, pp 1192-1201.

AIP
Sov Phys - Tech Phys
Vol VI, No 10

Sci 195,701

May 62

APPROVED FOR RELEASE: Wednesday, July 10, 2002 CIA-RDP91-00772R000201340075-6

APPROVED FOR RELEASE: Wednesday, July 10, 2002 CIA-RDP91-00772R000201340075-6

Information Concerning the Level of the Black and Average Component of a Television Signal, by S. B. Gurevich, R. E. Bykov, 9 pp.

RUSSIAN, per, Radiotekh, Vol XIV, No 9, 1959, pp 57-62

PP 147,777

Sci

Apr 61

APPROVED FOR RELEASE: Wednesday, July 10, 2002 CIA-RDP91-00772R000201340075-6

APPROVED FOR RELEASE: Wednesday, July 10, 2002 CIA-RDP91-00772R000201340075-6

Information Approach to Evaluating Sensitivity in Photography and Television, by S. B. Gurevich, 16 pp.

RUSSIAN, per, Zhur Nauch i Prik Fotograf i Kinematograf, Vol VII, No 2, 1962, pp 133-140.

CIA/FDD XX-1299
NOT RELEASABLE TO FOREIGN NATIONALS

Sci
Nov 62

USIB INTERNAL USE ONLY

216,251

APPROVED FOR RELEASE: Wednesday, July 10, 2002 CIA-RDP91-00772R000201340075-6

APPROVED FOR RELEASE: Wednesday, July 10, 2002 CIA-RDP91-00772R000201340075-6

[redacted]

APPROVED FOR RELEASE: Wednesday, July 10, 2002 CIA-RDP91-00772R000201340075-6

APPROVED FOR RELEASE: Wednesday, July 10, 2002 CIA-RDP91-00772R000201340075-6

March 1962

Sensitivity of Television Systems with Different Scanning Parameters, by S. B. Gurevich, 4 pp.

RUSSIAN, per, Radiotekh i Elektron, No 7, 1961.

AIEE

191.769

SCI

APPROVED FOR RELEASE: Wednesday, July 10, 2002 CIA-RDP91-00772R000201340075-6

APPROVED FOR RELEASE: Wednesday, July 10, 2002 CIA-RDP91-00772R000201340075-6

Absorption and Velocity of Ultrasonic Waves in Certain Very Viscous Liquids and Amorphous Solids, by I. G. Mikhailov, S. B. Gurevich, 20 pp.

RUSSIAN, per, Zhur Eksper i Teoret Fiz, Vol XIX, No 3, 1949, pp 193-201.

CIA/FDD/X-1175

Scientific - Physics
CTS/DEX

8507

APPROVED FOR RELEASE: Wednesday, July 10, 2002 CIA-RDP91-00772R000201340075-6

APPROVED FOR RELEASE: Wednesday, July 10, 2002 CIA-RDP91-00772R000201340075-6

Cyclic Strength of High-Strength Grades of Steel, by I.A. Oding and S.E. Gurevich, 13 pp.

RUSSIAN, per, Iz Ak Nauk SSSR, Otdel Tekh Nauk; Metall i Toplivo, No 3, 1962, pp 10-19.

SIC

Sci

Dec 62

233056

APPROVED FOR RELEASE: Wednesday, July 10, 2002 CIA-RDP91-00772R000201340075-6

APPROVED FOR RELEASE: Wednesday, July 10, 2002 CIA-RDP91-00772R000201340075-6

The Compression Fracture Mechanism in Babbitt,
by S. E. Garevich.

RUSSIAN, per, Metal Term Obra Metallov, No 8,
1959, pp 24-27.

HB 4952

Sci - Engr - Babbitt Bushings

Apr 61

147,449

APPROVED FOR RELEASE: Wednesday, July 10, 2002 CIA-RDP91-00772R000201340075-6

APPROVED FOR RELEASE: Wednesday, July 10, 2002 CIA-RDP91-00772R000201340075-6

Application of a Mechanics Problem to the Theory of Net-Shaking Machines, by S. G. Gurevich. RUSSIAN, per. Scientific Research and Design Institute for the Mechanization of the Fishing Industry, Vol 3, 1963.
Dept. of Interior
Fish and Wildlife Service
BCF, Bureau of Foreign Fisheries

Sci-Mech
Dec 67

346,827

APPROVED FOR RELEASE: Wednesday, July 10, 2002 CIA-RDP91-00772R000201340075-6

APPROVED FOR RELEASE: Wednesday, July 10, 2002 CIA-RDP91-00772R000201340075-6

On the Angles of Slide of a Fish on an Inclined Surface, by S. G. Gurevich.
RUSSIAN, per. Scientific Research and Design Institute for the Mechanization of the Fishing Industry, Vol 3, 1963,
Dept of Interior
Fish and Wildlife Service
BCF, Bureau of Foreign Fisheries

Sci-Math
Dec 67

306,810

APPROVED FOR RELEASE: Wednesday, July 10, 2002 CIA-RDP91-00772R000201340075-6

APPROVED FOR RELEASE: Wednesday, July 10, 2002 CIA-RDP91-00772R000201340075-6

On the Application of the Method of B. G. Galerkin to Linear Problems Arising From Dynamical Systems With Distributed Parameters, by S. G. Gurevich, 10 pp.

RUSSIAN, per, Inzhenernyi Sbornik, Vol XXII, 1955, pp 48-52.

AEC APEX Tr 372

Sci - Phys

Sep 58

73, 793

APPROVED FOR RELEASE: Wednesday, July 10, 2002 CIA-RDP91-00772R000201340075-6

APPROVED FOR RELEASE: Wednesday, July 10, 2002 CIA-RDP91-00772R000201340075-6

Certain Characteristics of Welding Titanium Under Flux, by S. M. Gurevich, 17 pp.

RUSSIAN, per, Avtomat Svarka, No 5, 1957, pp 38-48. 9668578

FTD-TT-63-22

Sci-Materials & Metallurgy
May 63

230,888

APPROVED FOR RELEASE: Wednesday, July 10, 2002 CIA-RDP91-00772R000201340075-6

APPROVED FOR RELEASE: Wednesday, July 10, 2002 CIA-RDP91-00772R000201340075-6

The Effects of Certain Alloying Elements on the Corrosion Cracking of Welded Joints in Titanium Alloys, by S. M. Gurevich, L. N. Yagupol'skaya, 9 pp.

RUSSIAN, per, Avtomat Svarka, No 4, 1962, pp 39-47

BMRA

Sci
Jun 63

232,825

APPROVED FOR RELEASE: Wednesday, July 10, 2002 CIA-RDP91-00772R000201340075-6

APPROVED FOR RELEASE: Wednesday, July 10, 2002 CIA-RDP91-00772R000201340075-6

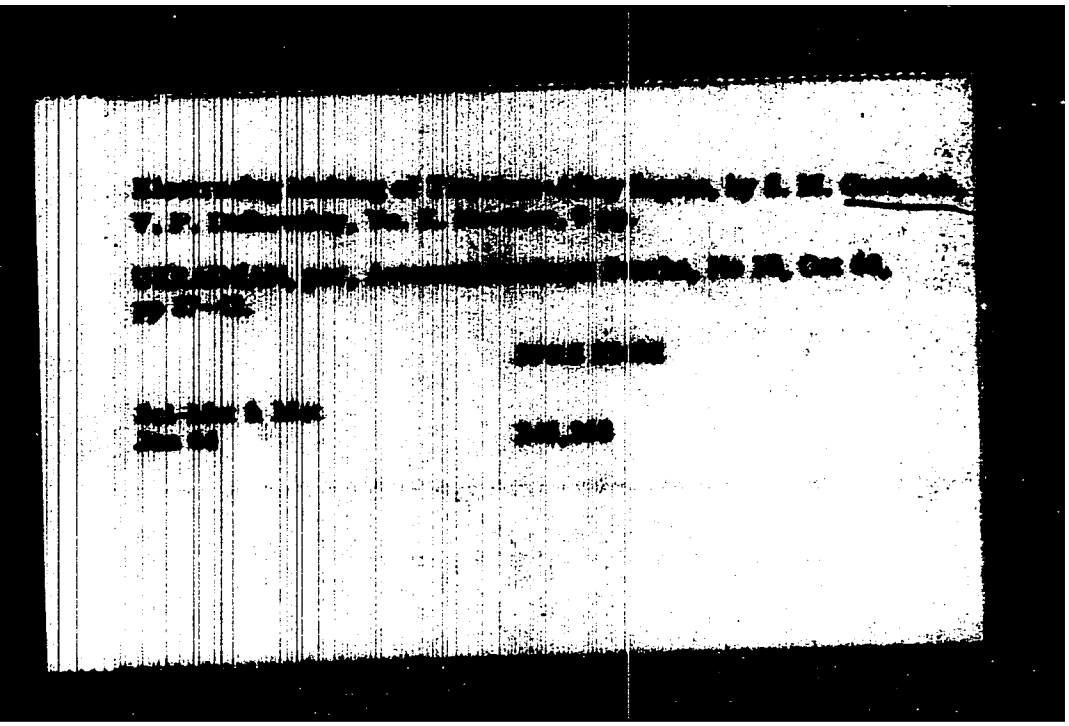

APPROVED FOR RELEASE: Wednesday, July 10, 2002 CIA-RDP91-00772R000201340075-6

APPROVED FOR RELEASE: Wednesday, July 10, 2002 CIA-RDP91-00772R000201340075-6

~~The Figures~~
The Properties of Technical Grade Titanium and OT4 Alloys Produced by Electroslag Melting, by S.M. ~~Gre~~ Gurevich, V.P. Didkovskii et al, 7 pp.

RUSSIAN, per, Avtomat Svarka, No 4, Apr 1963, pp 27-33.

British Welding Res. Assoc.

Sci

May 64

258,760

APPROVED FOR RELEASE: Wednesday, July 10, 2002 CIA-RDP91-00772R000201340075-6

APPROVED FOR RELEASE: Wednesday, July 10, 2002 CIA-RDP91-00772R000201340075-6

75

Electron-Beam Welding of Chromium, by S. M. Gurevich and O. K. Khorunzhiy, 6 pp
[illegible], per, Avtomaticheskaya Svarka, No 12, Dec 62, pp 56-59.
JPRS 20312

USSR
Sci-Mat/Met
Apr 63

279,291

APPROVED FOR RELEASE: Wednesday, July 10, 2002 CIA-RDP91-00772R000201340075-6

APPROVED FOR RELEASE: Wednesday, July 10, 2002 CIA-RDP91-00772R000201340075-6

Omega Phase in Titanium Alloy VT6 Welds,
by S. M. Gurevich, V. F. Grabin.

RUSSIAN, per, Metallov i Term Obrab
Metallov, No 9, 1960, pp 29-30, 35-38.

[redacted] HB 5491

Sel - Min/Met
Dec 62

217442

APPROVED FOR RELEASE: Wednesday, July 10, 2002 CIA-RDP91-00772R000201340075-6

APPROVED FOR RELEASE: Wednesday, July 10, 2002 CIA-RDP91-00772R000201340075-6

Molten-Slag Arcless Electric Welding of VT5-1 Titanium Alloy, by S. M. Gurevich, V. P. Didkovskiy, 10 pp.

RUSSIAN, per, Avtomaticheskaya Svarka, No 5, 1962. 9682738

FTD-TT-62-1247

Sci-Engr
May 63

227,529

APPROVED FOR RELEASE: Wednesday, July 10, 2002 CIA-RDP91-00772R000201340075-6

APPROVED FOR RELEASE: Wednesday, July 10, 2002 CIA-RDP91-00772R000201340075-6

The Semi-Automatic Submerged Arc Welding of Titanium, by XXXXX S. M. Gurevich, S. D. Zagrebenyuk, 4 pp.

RUSSIAN, per, Avtomat Svarka, No 7, 1961, pp 83-85.

EWTA

Sci
Aug 62

206,535

APPROVED FOR RELEASE: Wednesday, July 10, 2002 CIA-RDP91-00772R000201340075-6

APPROVED FOR RELEASE: Wednesday, July 10, 2002 CIA-RDP91-00772R000201340075-6

The Innoculation of WeldskinTitanium, by S.M. Gurevich, 5 pp.

RUSSIAN, per, Avtomat Svaka, No 3, Mar 1963, pp 34-39.

British Welding Res. Assoc.

Sci

May 64

258,750

APPROVED FOR RELEASE: Wednesday, July 10, 2002 CIA-RDP91-00772R000201340075-6

APPROVED FOR RELEASE: Wednesday, July 10, 2002 CIA-RDP91-00772R000201340075-6

Problems in the Electron-Beam Welding of Molybdenum, by S. M. Gurevich, G. K. Kharchenko, 7 pp.

RUSSIAN, per, Avtomat Svarka, No 12, 1961, pp 4-11.

BWRA

Sci

Nov 62

216,514

APPROVED FOR RELEASE: Wednesday, July 10, 2002 CIA-RDP91-00772R000201340075-6

APPROVED FOR RELEASE: Wednesday, July 10, 2002 CIA-RDP91-00772R000201340075-6

Investigation of the Ageing of Welds in Two-Phase Titanium Alloys, by V. F. Grubin, S. M. Gurevich, 11 pp.

MEKHIM, per, Avtomat Svarka, No 6, 1961, pp 3-13.

USSR

Sel

May 62

195,672

APPROVED FOR RELEASE: Wednesday, July 10, 2002 CIA-RDP91-00772R000201340075-6

APPROVED FOR RELEASE: Wednesday, July 10, 2002 CIA-RDP91-00772R000201340075-6

Investigation of Ageing in Welds in Two-Phase Titanium Alloys, by V. G. Grebin, S. M. Gurevich, 9 pp.

RUSSIAN, ysr, Avtomat Svarka, No 4, 1961, pp 3-12.

INDIA

Sci

Feb 62 192,906

APPROVED FOR RELEASE: Wednesday, July 10, 2002 CIA-RDP91-00772R000201340075-6

APPROVED FOR RELEASE: Wednesday, July 10, 2002 CIA-RDP91-00772R000201340075-6

Corrosion of Welded Joints in Titanium Alloys in Mineral Acids, by L. N. Bagupol'skaya, S. M. Gurevich, 6 pp.

RUSSIAN, per, Avtomat Svarka, No 11, 1960, pp 18-24.

EMBA

169,460

APPROVED FOR RELEASE: Wednesday, July 10, 2002 CIA-RDP91-00772R000201340075-6

APPROVED FOR RELEASE: Wednesday, July 10, 2002 CIA-RDP91-00772R000201340075-6

The Problem of Changing the Signal-to-Noise Ratio Produced by Camera Tubes in a TV System, by S. B. Gurevich, pp. 9.

RUSSIAN, per, Radiotekh i Elektronika, No 6, 1961.

AIEE

196,645

Sci
April 62

APPROVED FOR RELEASE: Wednesday, July 10, 2002 CIA-RDP91-00772R000201340075-6

APPROVED FOR RELEASE: Wednesday, July 10, 2002 CIA-RDP91-00772R000201340075-6

TP 896

GUREVICH S. M., GRABIN V. F.

The gamma phase in welding seams of BT-6 alloy (vanadium-titanium)

Phase gamma dans les joints de soudure de l'alliage BT 6 (vanadium-titane)

Metallov. i Term. Obrab. Met., No. 9, 29-38 (1960)

Commissariat à l'Energie Atomique, Saclay- French

Euratom

APPROVED FOR RELEASE: Wednesday, July 10, 2002 CIA-RDP91-00772R000201340075-6

APPROVED FOR RELEASE: Wednesday, July 10, 2002 CIA-RDP91-00772R000201340075-6

The Electro-Slag Welding of Niobium Using Electrode Wires, by V. P. Dikhovsky, S. M. Gurevich, 3 pp.

RUSSIAN, per, Avtomat Svarka, No 1, 1961, pp 48-51.

BWRA

181,076

Sci

Jan 62

APPROVED FOR RELEASE: Wednesday, July 10, 2002 CIA-RDP91-00772R000201340075-6

APPROVED FOR RELEASE: Wednesday, July 10, 2002 CIA-RDP91-00772R000201340075-6

Electro-Slag Welding Applied in the Production of VT6 Titanium Alloy Rings, by S. M. Gurevich, V. P. Didkovskiy, A. P. Matveyev, et al, 5 pp.

RUSSIAN, per, Avtomat Svarka, Vol LXXXII, No 5, 1960, pp 56-61.

BWRA

Sat

152,927

Jun 61

APPROVED FOR RELEASE: Wednesday, July 10, 2002 CIA-RDP91-00772R000201340075-6

APPROVED FOR RELEASE: Wednesday, July 10, 2002 CIA-RDP91-00772R000201340075-6

Problems of Welding Titanium and Other Chemically Active Metals, by S. M. Gurevich, 14 pp.

GERMAN, rpt, Fragen des Schweissens von Titan und Anderer Chemisch Aktiver Metalle, Presented at the 2nd International Colloquium on Weldability & Welding Metallurgy Held at Weimar, Germany, 2-3 Mar 1961, 15 pp.
9675788

FTD-TT-61-251

Sci - Min/Metal 188,275

APPROVED FOR RELEASE: Wednesday, July 10, 2002 CIA-RDP91-00772R000201340075-6

APPROVED FOR RELEASE: Wednesday, July 10, 2002 CIA-RDP91-00772R000201340075-6

Oxygen-Free Fluxes for Welding High-Alloy Steels and Alloys, by B. U. Medovar, S. M. Gurevich. UNCL

RUSSIAN, per, Avtom Svarka, No 4, 1955, pp 31-41.

RESI 1335

(14 5s.Od.)

114,290

Sol - Min/Met
Apr 60

APPROVED FOR RELEASE: Wednesday, July 10, 2002 CIA-RDP91-00772R000201340075-6

APPROVED FOR RELEASE: Wednesday, July 10, 2002 CIA-RDP91-00772R000201340075-6

The Heat Affected Zone when Arc Welding Titanium Alloys, by S. M. Gurevich, V. F. Grabin, 10 pp.

RUSSIAN, per, Avtom.t Svarka, Vol LXXXII, No 2, 1960, pp 51-61.

~~EMBAR~~

BWRA

Sci

147,744

Apr 61

APPROVED FOR RELEASE: Wednesday, July 10, 2002 CIA-RDP91-00772R000201340075-6

APPROVED FOR RELEASE: Wednesday, July 10, 2002 CIA-RDP91-00772R000201340075-6

Electron Microscope Examination of Welds in Titanium, by V. F. Grabin, S. M. Gurevich. UNCL

RUSSIAN, per, Avtom Svarka, No 2, ~~1950~~ 1959

BWRA Tr 8/59

British Welding Research Association
Abington Hall
Abington, Cambridge

Sci - Electron
Jan 60

106,748

APPROVED FOR RELEASE: Wednesday, July 10, 2002 CIA-RDP91-00772R000201340075-6

APPROVED FOR RELEASE: Wednesday, July 10, 2002 CIA-RDP91-00772R000201340075-6

Electron Microscope Examination of Welds in Titanium, by V. F. Grabin, S. M. Gurevich. UNCL.

RUSSIAN, DEF, Avtomat Svarka, No 2, 1958, pp 37-41.

DSIR LIU M.592

(loan)

Sci - Electronics; Engr
Oct 59

95,984

APPROVED FOR RELEASE: Wednesday, July 10, 2002 CIA-RDP91-00772R000201340075-6

APPROVED FOR RELEASE: Wednesday, July 10, 2002 CIA-RDP91-00772R000201340075-6

Some Problems in the Electroslag Welding of Titanium, by S. M. Gurevich, V. P. Didkovskiy.

RUSSIAN, par, Avtomat Svarka, No 3 (54), 1957, pp 85-91.

ATS RJ-2070

Sci - Chem
Dec 59

104,071

APPROVED FOR RELEASE: Wednesday, July 10, 2002 CIA-RDP91-00772R000201340075-6

APPROVED FOR RELEASE: Wednesday, July 10, 2002 CIA-RDP91-00772R000201340075-6

The Brittleness of Welded Seams of Titanium Caused by Hydrogen, by S. M. Gurevich, 6 pp.

RUSSIAN, per, Metall i Obrabotka Metallov, No 6, 1957, pp 47-50.

CIA/FDD X-3034

Sci - Minerals/Metals
Aug 58

70,985

APPROVED FOR RELEASE: Wednesday, July 10, 2002 CIA-RDP91-00772R000201340075-6

APPROVED FOR RELEASE: Wednesday, July 10, 2002 CIA-RDP91-00772R000201340075-6

Structure and Mechanical Properties of Alloyed Welds in Titanium, by S. M. Gurevich.

RUSSIAN, per, Metallov Obr Met, Aug 1958.

*HENRY BRUTCHER 4315
$3.75

Sci - Min/Met
Oct 58

APPROVED FOR RELEASE: Wednesday, July 10, 2002 CIA-RDP91-00772R000201340075-6

APPROVED FOR RELEASE: Wednesday, July 10, 2002 CIA-RDP91-00772R000201340075-6

29

Uptake and Retention of Nutrients by Sugar Beet Depending on the Level of Nutrition, by S. M. Gurevich and I. I. Romaina,
Russian, per, Agrokhimiya, No 10, 1964, pp 71-81.
ALL RTS 3249
(on Loan or Purchase)

S. M. Gurevich

Sel-Agri
Apr 67

322,050

APPROVED FOR RELEASE: Wednesday, July 10, 2002 CIA-RDP91-00772R000201340075-6

APPROVED FOR RELEASE: Wednesday, July 10, 2002 CIA-RDP91-00772R000201340075-6

The Aging of Welded Seams of a Diphase Alloy of Titanium, Alloyed by Aluminum and Vanadium, by S. M. Gurevich, V. F. Grabin.

RUSSIAN, per, Avtomat Svarka, No 4, 1959, pp 36-46. 9670176

ATIC MCL-270/1

Sci - Min/Metals

Jul 61

160,775

APPROVED FOR RELEASE: Wednesday, July 10, 2002 CIA-RDP91-00772R000201340075-6

APPROVED FOR RELEASE: Wednesday, July 10, 2002 CIA-RDP91-00772R000201340075-6

Synthesis Employing Acrylonitrile. XIII, γ-Acetobutyronitrile and Its Reduction Products, by A. P. Terentyeva, S. M. Gurevich.

RUSSIAN, no per, Zhur Obshch Khim, Vol XXI, No 9, Sep 1951, pp 1632-1637. CIA 0182339

Consultants Bureau Vol XXI, No 9, Sep 1951

USSR
Scientific - Chemistry, acrylonitrile, products

A 3792

APPROVED FOR RELEASE: Wednesday, July 10, 2002 CIA-RDP91-00772R000201340075-6

APPROVED FOR RELEASE: Wednesday, July 10, 2002 CIA-RDP91-00772R000201340075-6

Gurevich, S. M., Nazarenko, O. K., and Timchenko, V. A.
ELECTRON-BEAM UNIT FOR WELDING REFRACTORY AND CHEMICALLY ACTIVE METALS.
19 Dec 60, 3p. AID rept. 60-111.
Order from LC or SLA mi$1.80, ph$1.80 61-15662

Abstract trans. of *Avtomaticheskaya Svarka (USSR) 1960 [v. 13] no. 9, p. 48-53.

The unit described is intended for laboratory- and production-scale welding of large parts up to 700 mm in diameter and up to 1200 mm long.

61-15662

1. Electron beams--Applications
2. Heat resistant alloys--Welding
3. Refractory materials--Welding
4. Metals--Welding

I. Gurevich, S. M.
II. Nazarenko, O. K.
III. Timchenko, V. A.
IV. AID-60-111
V. Air Information Div., Washington, D. C.

Office of Technical Service

APPROVED FOR RELEASE: Wednesday, July 10, 2002 CIA-RDP91-00772R000201340075-6

APPROVED FOR RELEASE: Wednesday, July 10, 2002 CIA-RDP91-00772R000201340075-6

Structure and Mechanical Properties of Alloyed Titanium Welds, by S. N. Gurevich.

RUSSIAN, per, Metal i Obra Metallov, No 8, 1958, pp 18-21.

HB 4315

Sci - Chem

Apr 61

147,430

APPROVED FOR RELEASE: Wednesday, July 10, 2002 CIA-RDP91-00772R000201340075-6

APPROVED FOR RELEASE: Wednesday, July 10, 2002 CIA-RDP91-00772R000201340075-6

Synthesis of Aminosulfides and Aminosulfones. XI. The Synthesis of 1,1,1-Trichloro-2-hydroxyethane-(p-nitrophenyl) Sulfide, Its Acetoxy Derivative, and Its Sulfoxide, by I. Kh. Feldman, T. I. Gurevich.

RUSSIAN, no per, Zhur Obshch Khim, Vol XXI, No 9, Sep 1951, pp 1656-1659. CIA D 182339

Consultant Bureau Vol XXI, No 9 ,. Sep 1951

USSR

Scientific - Chemistry, aminosulfides, synthesis, sulfide

A 2466

APPROVED FOR RELEASE: Wednesday, July 10, 2002 CIA-RDP91-00772R000201340075-6

APPROVED FOR RELEASE: Wednesday, July 10, 2002 CIA-RDP91-00772R000201340075-6

Synthesis of Aminosulfones. VII. Pseudo Thio Ethers of Orthoaldehydic Acids and Their Derivatives, by I. Kh. Feldman and T. I. Gurevich

RUSSIAN no per Zhur Obshch Khim Vol XXI No 8 USSR No 8 Aug 1951 pp 1544 -

Organic Chem

A - 2464

APPROVED FOR RELEASE: Wednesday, July 10, 2002 CIA-RDP91-00772R000201340075-6

APPROVED FOR RELEASE: Wednesday, July 10, 2002 CIA-RDP91-00772R000201340075-6

Synthesis of Aminosulfones. V. Synthesis of Bis-(4-Nitrophenylthio) Alkyl and Aryl Compounds and Their Reduction Products, by I. Kh. Feldman and T. I. Gurevich, 6 pp

RUSSIAN ms pub Zhur Obshch Khim Vol XXI No 8 USSR No 8 Aug 1951 pp 1540 - 1544

Consultants Bureau Vol 21 No 8

A 2465

APPROVED FOR RELEASE: Wednesday, July 10, 2002 CIA-RDP91-00772R000201340075-6

APPROVED FOR RELEASE: Wednesday, July 10, 2002 CIA-RDP91-00772R000201340075-6

Catalytic Action of Some Metal Oxides, by
A. A. [illegible], T. K. [illegible], 9 pp.

[illegible], nov, Dok Ak Nauk SSSR, Vol LXXV, No 5,
1950, pp 715-718.

CIA/FDD XX-1552
NO FOREIGN NATIONS

Sci - M/M
Apr 6h
USSR Internal Use Only

155,225

APPROVED FOR RELEASE: Wednesday, July 10, 2002 CIA-RDP91-00772R000201340075-6

APPROVED FOR RELEASE: Wednesday, July 10, 2002 CIA-RDP91-00772R000201340075-6

...rption of Gases From Wetted Powders, by
A. Krasnovskiy, T. N. Gurevich.

...AN, bimo per, Kolloid Zhur, Vol XI, No 3,
..., USSR, pp 172-175.

Assoc Tech Sv RJ-1

... - Chemistry $5.75 ($1.75)

Aug 54

17,123

APPROVED FOR RELEASE: Wednesday, July 10, 2002 CIA-RDP91-00772R000201340075-6

APPROVED FOR RELEASE: Wednesday, July 10, 2002 CIA-RDP91-00772R000201340075-6

Gurevich, T. N. and others.
THE PHOTOCHEMICAL ACTIVITY OF PIGMENTS AND METHODS OF ITS DETERMINATION. Sep 63.
Order from TTIS $12.00 TTIS NS 130

Trans. of Lakokrasochnye Mat[erialy i Ikh Primenenie] (USSR) 1963, no. 1, p. 55-57.

DESCRIPTORS: *Pigments, *Photochemistry, Chemical analysis

(Materials--Finishes, TT, v. 10, no. 12)

63-22766

I. Gurevich, T. N.
II. TTIS NS-130
III. Translation and Technical Information Services (Gt. Brit.)

62394

Office of Technical Services

APPROVED FOR RELEASE: Wednesday, July 10, 2002 CIA-RDP91-00772R000201340075-6

APPROVED FOR RELEASE: Wednesday, July 10, 2002 CIA-RDP91-00772R000201340075-6

KRASNOVSKII, A. A.
GUREVICH, T. N.

Photocatalytic Action of Some Metal Oxides.

DOKLADY AKADEMII NAUK SSSR, vol 75, 1950, No 5, pp 715-8; 2300 words.

Brutcher No 2791, $6.75

A-3793

APPROVED FOR RELEASE: Wednesday, July 10, 2002 CIA-RDP91-00772R000201340075-6

APPROVED FOR RELEASE: Wednesday, July 10, 2002 CIA-RDP91-00772R000201340075-6

Accelerating the Pulverization of Alumina in the Glass and Ceramics Industry, by I. I. Kitaigorodskiy, Ts. N. Gurovich, 4 pp.

RUSSIAN, por, Steklo i Keramika, Vol XVI, No 5, 1959, pp 5-8.

CB

Sci
Sep 62

210,410

APPROVED FOR RELEASE: Wednesday, July 10, 2002 CIA-RDP91-00772R000201340075-6

APPROVED FOR RELEASE: Wednesday, July 10, 2002 CIA-RDP91-00772R000201340075-6

GUREVICH, T. N.

Desorption of Gases From Wetted Powders, A. A. Krasnovskii, T. N. Gurevich, Kolloid Zhur, USSR, Vol 11, No 3, 172 - 175, 1949. C.A. 43, 7289h (1949). Approx 1825 words; 2 tables, 1 graph

Price $5.75 ($1.75)

Assocd Tech Services
New Jersey

RJ-1

A 3794

APPROVED FOR RELEASE: Wednesday, July 10, 2002 CIA-RDP91-00772R000201340075-6

APPROVED FOR RELEASE: Wednesday, July 10, 2002 CIA-RDP91-00772R000201340075-6

10 768 Fr-11

U. G. GUREVICH

Neutralization of the influence of nitrogen on steel quality

Neutralisation de l'influence de l'azote sur la qualité des aciers

Chernaya Metallurgiya, No. 10, 29-35 (1958)

3027. P. 202 - French

Euratom

APPROVED FOR RELEASE: Wednesday, July 10, 2002 CIA-RDP91-00772R000201340075-6

APPROVED FOR RELEASE: Wednesday, July 10, 2002 CIA-RDP91-00772R000201340075-6

APPLICATION OF RADIOGEODESY IN MARINE GEOPHYSICAL EXPLORATION, BY V. F. GUREVICH, 5 PP.

RUSSIAN, PER, RAZVEDOCHNAYA I PROMYSLOVAYA GEOFIZIKA, NO 44, 1962, PP 123-126.

JPRS 16568

SCI - GEOPHYS

DEC 62

210,065

APPROVED FOR RELEASE: Wednesday, July 10, 2002 CIA-RDP91-00772R000201340075-6

APPROVED FOR RELEASE: Wednesday, July 10, 2002 CIA-RDP91-00772R000201340075-6

Chemical Methods for the Removal of Noxious Gases from Air, by V. G. Gurevich, K. K. Sigalovskaya, 14 pp.

RUSSIAN, per, Zhur Prik Khim, Vol XXII, 1949, pp 13-23.

SLA R-2156

Sci

72,423

Aug 58

APPROVED FOR RELEASE: Wednesday, July 10, 2002 CIA-RDP91-00772R000201340075-6

APPROVED FOR RELEASE: Wednesday, July 10, 2002 CIA-RDP91-00772R000201340075-6

Current Fluctuations in Semiconductors Near a Non-equilibrium Stationary State, by V. L. Gurevich, 8 pp.

RUSSIAN, per, Zhur Eksper i Teoret Fiz, Vol XLIII, No 5, 1962, pp. 1771-1781.

Amer Inst of Phys
Sov Phys - JETP
Vol XVI, No 5

Sci

341, 307

Jun 63

APPROVED FOR RELEASE: Wednesday, July 10, 2002 CIA-RDP91-00772R000201340075-6

APPROVED FOR RELEASE: Wednesday, July 10, 2002 CIA-RDP91-00772R000201340075-6

Nonlinear Effects Limiting the Amplification of Sound in Piezoelectrics.(T), by V. L. Gurevich, B. D. Laikhtman, 9 pp.

RUSSIAN, per, Zhur Eksper i Teoret Fiz, Vol XLVI, No 2, 1964, pp 592-611.

Amer Inst of Phys
Sov Phys-JETP
Vol XIX, No 2

Sci
Sep 64

266,549

APPROVED FOR RELEASE: Wednesday, July 10, 2002 CIA-RDP91-00772R000201340075-6

APPROVED FOR RELEASE: Wednesday, July 10, 2002 CIA-RDP91-00772R000201340075-6

On the Theory of Sound Absorption in Piezoelectrics.
By V. L. Gurevich, 6pp.

RUSSIAN, per, Fiz Tverdogo Tela, Vol IV, No 2
1962, pp 909-917

Amer Inst of Phys
Sov Phys - Solid State
Vol IV, No 4

Sci

Jun 63

342,573

APPROVED FOR RELEASE: Wednesday, July 10, 2002 CIA-RDP91-00772R000201340075-6

APPROVED FOR RELEASE: Wednesday, July 10, 2002 CIA-RDP91-00772R000201340075-6

On the Possibility of Superconductivity in Semiconductors, by V. L. Gurevich, A. I. Larkin, et al, 4 pp.

RUSSIAN, per, Fiz Tverdogo Tela, Vol IV, No 1, 1962, pp 185-190.

AIP
Sov Phys - Solid State
Vol IV, No 1

210,504

Sci
Sep 62'

APPROVED FOR RELEASE: Wednesday, July 10, 2002 CIA-RDP91-00772R000201340075-6

APPROVED FOR RELEASE: Wednesday, July 10, 2002 CIA-RDP91-00772R000201340075-6

On the Theory of the Electrical Conductivity of Semiconductors in a Magnetic Field, I, by V. L. Gurevich, Yu. A. Firsov, 10 pp.

RUSSIAN, per, Zhur Eksper i Teoret Fiz, Vol XL, No 1, 1961, pp 198-213.

AIP
Sov Phys - JETP
Vol XIII, No 1

167, 192

Sci
Aug 61

APPROVED FOR RELEASE: Wednesday, July 10, 2002 CIA-RDP91-00772R000201340075-6

APPROVED FOR RELEASE: Wednesday, July 10, 2002 CIA-RDP91-00772R000201340075-6

Theory of Electric Conductivity of Semiconductors in a Magnetic Field. II, by Yu. A. Firsov, V. L. Gurevich, 8 pp.

RUSSIAN, per, Zhur Eksper i Teoret Fiz, Vol XLI, No 2, 1961, pp [illegible].

AEC
Sov Phys-JETP
Vol XIV, No 2

Sci
12 Jun 62

198,985

APPROVED FOR RELEASE: Wednesday, July 10, 2002 CIA-RDP91-00772R000201340075-6

APPROVED FOR RELEASE: Wednesday, July 10, 2002 CIA-RDP91-00772R000201340075-6

Giant Quantum Oscillations in the Acoustical Absorption by a Metal in a Magnetic Field, by Y.L. Gurevich V.G. Skobov, Yu.A. Firsov, 4pp.

RUSSIAN, per, Zhur Eksper i Teoret Fiz, Vol XL, No 3, 1961, pp. 786-791.

AIP
Sov Phys - JETP
Vol XIII, No 3

Sci

165, 805

Sept 61

APPROVED FOR RELEASE: Wednesday, July 10, 2002 CIA-RDP91-00772R000201340075-6

APPROVED FOR RELEASE: Wednesday, July 10, 2002 CIA-RDP91-00772R000201340075-6

Ultrasonic Absorption in Metals in a Magnetic Field, II., by V. L. Gurevich, 8 pp.

RUSSIAN, per, Zhur Eksper i Teoret Fiz, Vol XXXVII, No 6(10), 1960, pp 1680-1691.

Amer Inst of Phys
Sov Phys - JETP
Vol XXXVII, (10), No 6

Sci - Physics
Jul 60

120,885

APPROVED FOR RELEASE: Wednesday, July 10, 2002 CIA-RDP91-00772R000201340075-6

APPROVED FOR RELEASE: Wednesday, July 10, 2002 CIA-RDP91-00772R000201340075-6

Skin Effect and Ferromagnetic Resonance, by V. L. Gurevich, 7 pp.

RUSSIAN, per, Zhur Eksper i Teoret Fiz, Vol XXXIII, No 6(12), 1957, pp 1497-1504.

Amer Inst of Phys
Sov Phys-JETP
Vol 6(33), No 6

69,656

Sci - Physics
Aug 58

APPROVED FOR RELEASE: Wednesday, July 10, 2002 CIA-RDP91-00772R000201340075-6

APPROVED FOR RELEASE: Wednesday, July 10, 2002 CIA-RDP91-00772R000201340075-6

Ultrasonic Absorption in Metals in a Magnetic Field. I., by V. L. Gurevich, 8 pp.

RUSSIAN, per, Zhur Eksper i Teoret Fiz, Vol XXXVII(10), ~~No 1, 1960~~, pp 71-82.
NO 1 (7) 1959

Amer Inst of Phys
Sov Phys - JETP

Sci

Feb 60

108,032

APPROVED FOR RELEASE: Wednesday, July 10, 2002 CIA-RDP91-00772R000201340075-6